Read the News and keep in touch with the latest happenings of Richmond. News items are accurate and are written without fear or favor.

DAILY NEWS

The News reaches more homes than any other Richmond newspaper. That is why the News leads in number of advertisements carried.

VOLUME II. RICHMOND, CAL., SATURDAY, OCTOBER 17, 1914. NUMBER 78

JEALOUSY PROMPTS USE OF A DAGGER

Because of a beautiful dark-eyed Mexican girl who lived in the hot little town of Torreon until Villa and his hardy soldiers besieged and captured it, Pablo Reyes was accoated in the street here in Richmond yesterday, passionately cursed and stabbed with a stiletto.

He was rushed to the Abbott emergency hospital and his companion, Pasquale Videro, was arrested.

But Reyes refused to identify him.

"He is not the man," said the wounded man. "It was another."

From his excited and broken sentences it was learned that the enmity that had prompted the stabbing had its birth in Mexico, when both loved the same girl.

Reyes stoutly declared that Videro was not the man.

"It was another," he insisted. "A bigger man. But it is our own fight. You see, I forget his name."

His wound is not serious, though he was taken to the Santa Fe hospital in San Francisco, where he is expected to soon recover. His companion was released.

McGowan Rings Gong; Street Fight Ends

Sam Robbin was arrested yesterday afternoon for fighting with Mike Mattovich on Washington avenue.

Had it not been for the prompt interference of Sergeant McGowan, the two men might have damaged each other to some considerable extent.

As it was, McGowan rushed to the center of the fray and separated the pair before damage could be done.

ILLINOIS SOCIETY WILL HAVE GOOD TIME IN 'FRISCO MONDAY

The Illinois Society will celebrate its twelfth anniversary Monday evening, October 19, at 8 o'clock, at the Hotel Sutter, San Francisco.

All natives and former residents of Illinois and their families and friends are cordially invited to attend the entertainment and dance which will be presented.

Applications for membership will be received and acted upon.

OFFICERS AND MEN OF THE PREOBREJENSKY REGIMENT AT THE FIELD MASS JUST BEFORE LEAVING FOR THE FRONT.

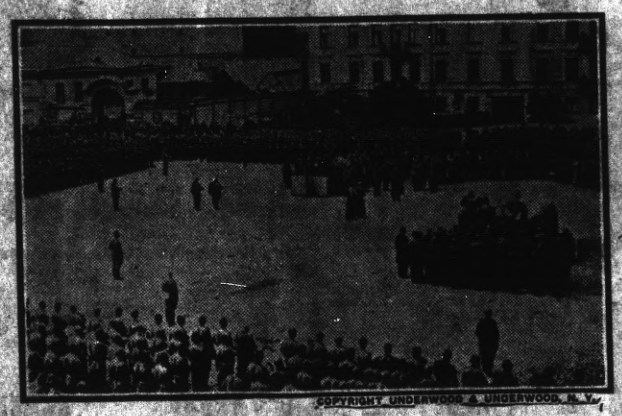

COPYRIGHT, UNDERWOOD & UNDERWOOD, N. Y.

DIES IN SOUTH FUNERAL HERE

Shortly after his mother, Mrs. C. M. Davidson, reached his bedside, Joseph Carles Davidson, 24, died in San Bernardino Thursday of typhoid fever.

Davidson was well known in this city, having been employed in the Santa Fe machine shops for some time. A short time ago he was transferred to San Bernardino to take charge of the company's mechanical department there. Mr. and Mrs. Davidson live at 436 Sixth street.

His body was shipped to Richmond and the funeral will take place from the family residence.

He is survived by his father and mother and five sisters and a brother, Mrs. Robert Pearson, Mrs. John McKenzie, Dorothy Davidson, Mary Davidson, Marguerite Davidson and Edward Davidson.

CONVENTION OF TEACHERS WILL BE HERE MOND.

The annual meeting of the Contra Costa County Teachers' Institute will convene in the Lincoln school next Monday and will continue until Wednesday night. Teachers from every part of the county will attend.

The Institute will be divided into sectional work, in which the intermediate, grammar and high school work will be taken up at separate intervals. There will be general assemblies in which all department work will be taken up collectively and it is expected that the attendance will be a record-breaker this year.

While the official program is not yet off the press it is understood that County Superintendent of Schools W. H. Hanlon of Martinez has secured a number of features for the gathering that will be of interest to the public in general and to the teachers in particular.

$10,000 PRICE OF SCHOOL SITE

Residents of the El Cerrito section sent a delegation to the school board last night, announcing the result of the straw election which was held to show the popular choice of a school location.

The Grossjean site, which won in the straw ballot, was represeneed by Mr. Grossjean, owner, who offered the site to the school board for $10,000.

The matter was taken under advisement by the school board.

WORK WILL SOON START ON SCHOOL BUILDINGS HERE

The long talked of kindergartens for Richmond are to be built immediately.

This is the statement given out following a meeting of the school board last night.

Bids for two temporary structures were opened last night. Jas. Cruickshank, being the only bidder, was awarded the contract for two of the temporary structures, similar to the temporary "overflow" school buildings, which he furnished several months ago. The amount bid was $415 each, which figure was within the estimate made by the board.

The buildings will be in the Tenth street and Perez school district. Although no definite statement has been made, it is believed that the buildings will be erected on the school lots.

Work will start on the buildings within the next few days.

RULING ON SPEED LAW JOLTS STATE

Dozens of municipalities in California today are catching their breath for the first time since yesterday, when an opinion came down from Attorney General Webb's office that all municipal speed ordinances, except such as happen to comply with the state law, are illegal.

The opinion also states that the fines collected from speeders cannot be laid away in the municipal treasuries, but must go to the county.

Deputy Attorney General John T. Nourse, who wrote the decision in response to certain questions asked by District Attorney W. H. L. Hynes of Alameda county, stated today that he did not know how many small towns throughout the state would be affected, but that undoubtedly the number was very large.

ORDINANCES ILLEGAL.

"City speed ordinances permitting less than fifteen miles an hour for autos in business districts are clearly in conflict with the state motor vehicle act of 1913," said Nourse.

Mint Says That Nickels Are Good

Following many inquiries from Richmonders, asking whether or not the Buffalo nickels, which dicered from those originally put in circulation, were counterfeit, the First National Bank wrote to the San Francisco mint to find out about the matter.

According to advices received from both the mint and the secret service department, there is no truth in the statement which was circulated here that a Chinese had manufactured many of the nickels and had been apprehended by the department.

The following letter from the San Francisco mint will explain the mystery which has puzzled many local residents.

"First National Bank, Richmond, Cal.: In reply to your letter of the 13th inst., beg to state that the five-cent nickels, Buffalo design, have been struck from two dies, a slight change having been made in the die after the first issue of the Buffalo design.

"This accounts for the difference in the coin.

"I am not aware of any counterfeits being in circulation.

(Signed),

"E. D. HAWKINS, Chief Clerk."

The coins which caused the inquiries are distinguished from the first issue not only by the lettering, but by an irregular edge, and in some cases by the ring.

ARBITRATION SUGGESTION IS REJECTED BY EMPLOYERS

PROBABLE THAT EMPLOYERS WILL ACT INDEPENDENTLY OF M. M. & E.

The Merchants, Manufacturers and Employers' Association of Stockton has rejected the offer of the Stockton unions to arbitrate their differences.

H. C. Brokaw, manager of the M. M. & E. and the one referred to by Emerson as the head of the slugging crew, told the union men yesterday that his organizatiol would not consider the arbitration plan because the unions had given the subject matter of the suggested agreement to the press. He claimed that this was a violation of the agreement to preserve secrecy in the whole matter.

The agreement submitted by labor to the M. M. & E., however, contains no mention of any promise to keep the matter secret.

The committee representing labor in the conference was composed of Michael Casey, Joshua B. Dale, Anton Johannsen, J. T. Woods and William Hannon.

Organized labor, however does not despair of securing an early settlement of the controversy, as it has the assurance of the majority of the merchants and manufacturers of Stockton that they are anxious to end the labor war and that the executive committee of the M. M. & E. does not truly represent the sentiments of the majority of the merchants and manufacturers, many of whom have already resigned from the association.

It is probable that the merchants and manufacturers will act independently of the M. M. & E. and deal directly with organized labor in an effort to secure a settlement.

S. O. COMPANY HAS BUILDING "FIRE PROOF"

The National Safety Fireproof Products Company, which has a contract with the Standard Oil Company to fireproof the buildings, blankets and other inflammable property of the company throughout the state, will establish permanent quarters in Richmond to take care of their present contracts and carry on their work in this city.

A liquid preparation, which fireproofs practically anything, is to be applied to the buildings of the oil company, as well as to fences, blankets, etc.

Abraham White, the inventor of the preparation, who lives in Oakland, will be in Richmond today, and a series of experiments and demonstrations will be made at the temporary office on Macdonald avenue, near Fourth street.

The company has just completed painting the fences and buildings of the Standard Oil Company's plant at Baden Crossing, San Francisco, and have brought samples of the painted wood, which were tested by Fire Chief Le Moine yesterday, and would not burn.

SAN JOSE VISITOR.

E. Patterson of San Jose called on his old friend, J. T. Connor, yesterday. This was his first trip to Richmond and he has already become a booster.

Encourage your friends to support A. B. McKenzies for Judge of Superior Court. Election Nov. 3.—Adv.

RY. COMMISSION ORDERS SOU. PAC. TO CONSTRUCT $6,000 STATION; WORK STARTS IN NEAR FUTURE

Structure Will Be Faced With Stucco And Brick; Commission Now Considering Other Changes To Cost $20,000

The State Railroad Commission yesterday made public a decision regarding the local passenger depot, the testimony regarding which was given before members of the commission August 20 in the chambers of Judge William Lindsey in this city.

They ordered the railroad company to spend $6000 for building a stucco and brick faced passenger depot near Sixteenth street, and complied almost entirely with the request which originally came before the city council when it was proposed by the railroad company to erect a wooden structure.

Although the commission has not yet rendered a decision on the balance of the work, having sixty days' time, it is understood that the changes planned, which will cost in the neighborhood of $20,000, will be made.

The strongest call for the erection of a separate freight depot, and the changing of the present tracking system in the local yards to work in harmony with the new type of buildings which will be erected.

Work on the passenger depot has been held up pending the action of the Railroad Commission. It is expected that steps will be taken within the next few days to start the work of building the new structure.

The movement to secure the better buildings, which was taken before the commission originated, when the Southern Pacific Company proposed to build a wooden depot.

Owing to the proximity to the fire limits, and for other reasons, a petition was presented to the city council, asking that the matter be brought before the commission. The petition was largely circulated by the various civic organizations and by business men, who were anxious to see a structure erected that was [illegible]

S. P. OFFICIALS LOOK OVER LOOP

Six officials of the Southern Pacific Company made the trip around the proposed loop Thursday, giving rise to the belief that the extending of the transbay lines to the Oakland mole would soon be extended to Richmond.

Some of the local representatives of the company assert that the bringing in of the ferry system to Richmond is contemplated before 1915.

Two Councilmen Return From Del Monte

Full of new ideas, Councilmen Ludewig and Picton returned yesterday afternoon from the municipal officers' convention in Del Monte.

Both of them declared that they enjoyed their trip, but were glad to be back in Richmond.

The rest of the city's officers will return tomorrow, so that Richmond is assured of a council meeting Monday night.

GO TO SPRINGS.

Mr. and Mrs. Henry Hulin have gone to Aetna Springs for a ten-day outing.

GOVERNOR IN AUTO ACCIDENT

An accident yesterday came near depriving Richmond of hearing Governor Johnson speak next Tuesday. He was speeding along in his machine yesterday morning, his son driving, when the front wheels crashed into a deep rut, the machine narrowly escaping turning turtle. The governor bruised his arm and several of the others were scratched up a little. The big loss was the hour of valuable time it took to fix the car spring, which was strained out of place.

MINSTRELL SHOW REHEARSAL HELD

A dress rehearsal of the Elks' minstrel show was held last night in the sembly hall of the Elks' building. The amateur thespians proved that they possessed no small amount of talent. The playlet, "Scene in the Local Justice Court," is the last word in things risible.

Director Bill Snee was a busy and excited man, but said after the rehearsal was over that he didn't doubt for a moment but that the show will be the biggest and funniest affair staged in Richmond for years and years.

Walnut Creek Votes To Incorporate City

The voters of Walnut Creek last night expressed by the figures 127 to 67 their opinion that the town should be made a city of the sixth class by incorporation.

For more than two years effort has been made by business men and merchants of the town to put the matter to a vote, and three petitions to the supervisors were ignored. The fourth called last night's election.

The following trustees were elected: H. F. Spencer, Dr. Wm. Robinson, Joe Lawrence and Armand Stow. Miss Mary Riegway was chosen as city clerk and Joseph L. Silveira as treasurer.

All of the candidates elected were placed in nomination by the majority of the business men of the town in a mass meeting.

RICHMOND; THE HOME TOWN OF MR. OPPORTUNITY

RICHMOND DAILY NEWS

RICHARD WILLIAMS.....Business Manager
D. C. MORRILL.....Advertising Manager

Published every morning (except Monday) by the Richmond Daily News (Inc.), 250 Sixth Street. Phone Richmond 52.

Entered at the Postoffice at Richmond, California, as second-class matter.

SUBSCRIPTION RATES
(By Carrier)

Per month ..... .40
Six months (in advance) $2.00
One year (in advance) $4.00

THE SUNADY REST LAW AND THE EIGHT HOUR LAW.

Amendment No. 3 on the November ballot is the UNIVERSAL EIGHT-HOUR LAW. Amendment No. 45 is the One Day Rest in Seven Law, sometimes called the Sunday Law.

The eight-hour law has nothing to do with Amendment No. 45. It declares it a misdemeanor, punishable by fine or imprisonment, or both, for any employer to force any employe to work more than eight hours per day, except in case of danger of life or property.

Amendment No. 45 SHOULD NOT BE CONFUSED WITH THE EIGHT-HOUR AMENDMENT.

While the California State Federation of Labor has declared itself for the eight-hour law, it has made no recommendation to the workers on the Sunday law.

The eight-hour has no jokers in it. If you believe that eight hours is enough to work in one day, vote for it. If you prefer a twelve or thirteen hour day, vote against it.

A universal eight-hour day will not bring on unemployment, it will not reduce wages and it will not drive away desirable industries from California.

New Zealand has had a universal eight-hour law for years. No farmer in New Zealand works his help over eight hours a day.

Odd as it may seem, the New Zealand farmers are not all poverty-stricken and on the verge of ruin. Neither are there hordes of unemployed men in New Zealand.

The plain fact is that the farmers of New Zealand have asked government aid to get 6000 more workers!

And when an industry asks for aid in getting 6000 additional workers, do you think the wage scale goes down or up?

Outside of confusing the issue, Big Business' only argument is (hist! whisper this under your breath!), the measure comes from the terrible Socialists.

That may frighten the life out of some people, but we doubt it.

VOTE FOR THIS AMENDMENT.

In May, 1913, two-thirds of the members of the California Legislature voted to put on the ballot at the election in November, 1914, a constitutional amendment giving counties, cities and towns the right of home rule in taxation.

Why did the Legislature submit that amendment to the voters?

First, because the State Constitution now says that all property must be assessed and taxed "uniformly," in the same way, and the law is not obeyed. It never has been obeyed, no assessor can obey it, and there is no way to make an assessor obey the law.

Second, the present tax laws and the present tax system of California are not satisfactory to the people. The United States is the only advanced nation on earth that taxes personal property. The personal property tax tempts men and women to commit perjury, and taxes on improvements discourage improvements.

Third, the amendment for home rule in taxation gives to counties, cities and towns the self-government they should have, and no county, city or town has any interest in the way in which another gets money for its local expenses.

Fourth, because a method of taxation that is satisfactory to one county, city or town, may not be satisfactory to another. The people of Humboldt county don't care how the people of Fresno county raise their county taxes. The people of San Diego don't care how the city of Sacramento raises its city taxes.

What does the amendment for home rule in taxation mean?

It means that if the voters approve the amendment, any county, city or town will have the power to make certain changes in its method of raising money for public expenses if it wishes to do so. But the amendment will not compel any county, city or town to make a change if the people don't want a change.

HOUSEKEEPING IS THE MOST IMPORTANT INDUSTRY

"Housekeeping is the most important industry in the world," declared Charles G. Johnson, superintendent of the state department of weights and measures in a talk before the Union Labor Johnson-Eshleman club last Monday night at the Sacramento Labor Temple. The speaker dealt at length on the dishonesty of dealers in cheating the housewife by false weights and measures, the prevention of which was the work of his department as provided for by the Johnson administration. The housewife was not spared and she as well as the dealer was blamed for her share in the increased cost of living.

"While in San Francisco I endeavored to establish a free market, by which the consumer would be spared middleman's costs," said Johnson. "For instance, there is a plentiful supply of fish to be had there which can be had for half the cost of meat.

"But the housewife could not be induced to do her part and the plan failed. In Europe they make a success of this method of purchase, but because of a certain pride and dignity such customs are difficult to introduce in California."

Johnson cited many instances showing what he termed deliberate stealing nad told of the plans to protect the consumers being inaugurated in his department. Before his appointment to his present office two months ago Johnson was endorsed by both the Federated Trades and Building Trades of San Francisco.

DE LAVEAGA ESTATE LEFT TO CHILDREN

The will of Miguel A. de Laveaga, who died October 6, leaving an estate valued at about $1,000,000, was filed for probate yesterday by his two sons, Joseph I. and Edward, who are named as executors. The will is dated June 22, 1906. With the exception of two bequests, the entire property is left to the two sons and a daughter, Mrs. Julia de Laveaga Welch. The bequests are $1000 to Mary Flanegan and $500 to Ellen Fuller, who had been employed in the De Laveaga household.

The decedent was left $80,000 by the will of his sister, Marie; contested it and secured one-half of her estate, amounting to about $750,000.

The Observer

A WHAT'S WHAT AND WHO'S WHO OF RICHMOND DAILY DOINGS; WITH COMMENTS

The High Cost of Gas In Our Town Is $1.25

The Observer heard yesterday that a petition was going the rounds protesting against the alleged exhorbitant rates charged for gas in this city.

◆ ◆ ◆

We tried to get a peek at the petition, but could not locate it.

◆ ◆ ◆

The next best thing was to set to work to see what ground, if any, existed for getting out a petition.

◆ ◆ ◆

We found out that the gas rate in this city is $1.25 per thousand feet.

In Oakland it is $1 per thousand.

◆ ◆ ◆

In San Francisco it is 90 cents.

◆ ◆ ◆

In San Diego it is 65 cents.

◆ ◆ ◆

These things The Observer faund without must trouble.

◆ ◆ ◆

Then he began inquiring to find out what reason there was for the difference in rates in this city.

◆ ◆ ◆

This task was not so easy.

The Observer has come to the conclusion that he'd like to sign this petition, and would like to have somebody come around with it.

◆ ◆ ◆

Since the 1 o'clock closing ordinance became effective, and pool halls and gambling joints were forced to close their doors at 1 o'clock, the streets have become practically deserted during the wee sma' hours. Time was when plenty of intoxicated and semi-intoxicated young fellows could be seen stumbling around or loafing on the streets until daynight.

◆ ◆ ◆

Hallowe'en is nearing, and the small boys are making the usual plans for celebrating the event.

◆ ◆ ◆

The "Little Green Spot" has risen to the dignity of an incorporated town. Two rejected applications, two years of hard work, and an election, did the work.

CHURCH NOTICE.

First M. E. Church.—Church motto: "A Year of Activity." Sunday school at 10 a. m. Morning worship at 11 o'clock; subject, "Gideon's 300." Sunday school board meeting Monday night. Bible study and prayers Wednesday night.

This is the church that prides itself in short sermons, good music and a hearty welcome to everyone. P. E. Petersen, pastor.

Union men, we are all doing it, sending out suits to Mayer's American Cleaning Co. to be cleaned, pressed or repaired. Phone 4521. 1116 Macdonald ave. 8-17-tf—Adv.

TRANSFER OF REAL ESTATE

The following transfers of real estate, of interest to Richmonders, were filed with the county clerk at Martinez October 14:

Deeds.

C. Ellerhorst to Alice Ellerhorst—Lot 8, blk H, map Addn. No. 1 Villa Sites, town of Pinole; love and affection.

Charles McLaughlin to Frank Castro—Lot 19, blk 16, Richmond boulevard tract; $10.

H. C. Cutting to Phillip W. Foster—Lot 36, blk 38, map No. 1, Canal Sub. city of Richmond; $10.

East Richmond Land Co. to Nellie A. Johnson—Lot 21, blk 56, East Richmond boulevard; $10.

Richmond Annex Land Co. to Amadeo and Maria Landucci—Lot 13, blk 77, Richmond Annex; $10.

Pullman Realty Co. to Louis Hansen—Lot 20, blk 10, Richmond-Pullman Home tract; $10.

Josephine and Wm. F. McPhail to C. G. Barbikas—Lots 26 and 27, blk 115, amd. map City of Richmond; $10.

Harvey A. and Edith M. Miller to Alpharetta N. Duncan—Lots 18 and 20, blk 14, Turpins Addn.; $10.

Richmond Annex Land Co. to Patrick J. Shelly—Lot 20, blk 101, Richmond Annex; $10.

Nicolasa and Robert L. Turner to George M. Mitchell and Thomas M. Gardiner—Lots 6 and 7, blk 135, amd. map city of Richmond; trust deed; $1400.

W. H. Spaulding to Henry H. Livingston—Lots 11 and 12, blk 37, Richmond Pullman townsite; $10.

Richmond Annex Land Co. to Thos and Augusta Grant—Lots 7 and 8, blk 39, Richmond Annex; $10.

East Richmond Land Co. to John Bozich—Lot 23, blk 22, map East Richmond boulevard; $10.

Elizabeth E. Butts and Freeman Butts to J. R. Hardy—Lot 38, blk 7, Richmond Pullman Pueblo; $10.

Releases.

Meyer Tract Co. to I. A. Miller—Lot 67, blk 18, lots 33 and 34, blk 69, Richmond Annex; par. rel. mtge.

Miscellaneous.

Nicolasa and R. L. Turner to J. J. Widmer—Builder's con'ract to erect 5-room house on lots 6 and 7, blk 135, city of Richmond.

Subscribe for the Daily News.

TEN DOLLARS REWARD

Several readers of the Daily News have complained recently about not receiving their papers and it has become evident that in some cases at least the paper is being pilfered.

The Daily News WILL PAY A REWARD OF TEN DOLLARS FOR ANY INFORMATION LEADING TO THE APPREHENSION OF ANY PERSON STEALING THE PAPERS OF SUBSCRIBERS TO THE DAILY NEWS. Telephone or bring information to office.

When You Think of Bread
THINK OF
"FAULTLESS"
Always Good Always Fresh
B. McWHORTER
FANCY AND STAPLE GROCER
Phone 105 147 Richmond Ave.

.... BEST ....
Wines, Liquors, Beers
At Steve Detlow's New Wine Cellar
Everything in the Liquer Line, including All Products of the
California Wine Association
Of Winehaven
Family Trade and Retail Liquor Dealers' Orders Solicited.
Quick Auto Delivery... Free Anywhere. ....
Phones: Rich. 191 J.; Rich. 254.
WINE Cellar, 214 Nevin Ave.

TWO LOTS---2 1-2 blocks from Macdonald, price $600 each; easiest of terms.
LESTER & PLATE
608 MACDONALD.
REAL ESTATE. INSURANCE. NOTARIES.

MEATS THAT SATISFY
...WITH...
ONE PRICE TO ALL
We serve you so that you will come back
THREE MEAT MARKETS
RICHMOND MARKET, Phone 23. 510 Macdonald
CENTRAL MARKET, Phone 446. 1122 Macdonald
UNION MARKET, Phone 88. Macdonald and 22nd
O. R. LUDEWIG - Proprietor

PROFESSIONAL CARDS

ATTORNEYS
Phone Richmond 631
H. J. WILDGRUBE
Attorney-at-Law
301-302 Pillow Bldg., Cor. 7th and Macdonald Ave.
Richmond, Cal.

Phone 434 Notary Public
C. A. CLARK
Attorney-at-Law
Corner Richmond and Washington Avenues, Richmond, Cal.

ARCHITECT
Phone Richmond 691
J. B. OGBORN
Architectural Designing and Supervision
822 Macdonald Avenue, Richmond

CONTRACTORRS.
Telephone 754
S. C. ROGERS
Contractor Terrazo
All Kinds Concrete Work and Cement Finishings; Sewering And Water Systems.
401 Chanslor Ave. Richmond, Cal.

Phone 1035
C. H. BROWN
Contracting Plasterer
Satisfactory Work Guaranteed on Every Job.
Estimates Promptly Made.
328 Seventh St., Richmond, Cal.

Phone 1042
J. N. LONG
Plastering Contractor
Estimates Furnished
Residence 327 Twenty-First St.
Richmond, Cal.

141 S. 14th St Phone 314
H. L. Penry
Brick Contractor and Builder
Estimates Furnished
Richmond, Cal.

EXPRESSING AND MOVING
EXPRESSING AND FURNITURE MOVING, FEED AND FUEL.
RICHMOND SUPPLY CO.
A. S. Whiteside. Robt. Dernan.
139 RICHMOND AVE.
Office Phone 31. Res. Phone 624W

C. J. LAMBRECHT
Dealer in
FEED AND FUEL
Office Phone 678J.
Yard Phone 204W

UNDERTAKERS.
J. G. CLARK & CO.
Funeral Director and Embalmer
Calls answered day and night. Elegantly fitted Chapel; auto service; lady assistant for women and children.
Telephone day or night, 598
165 Fourth Street.

E. B. SMALLWOOD
Undertaker—Embalmer
Deputy Coroner
127 Macdonald Avenue—
119 Richmond Avenue.
Phone 118

BERT CURRY
Undertaker Embalmer
Parlors 143 Washington Avenue.
Day and Night Phone 429
Service Day or Night.

Phone Rich. 384.
JOHNSTON & PIERCE
Attorneys-at-Law
Pulse Building
Richmond, Cal.

Richmond Creamery Co.

Phone 505 325 SEVENTH STREET Free Delivery
American Trading Stamps.

Fresh Milk and Cream Delivered Twice Daily
Finest Creamery Butter. Ranch Eggs
Trial Solicited

Alhambra Water

From Cold Springs

Pure and Good

Safe. Cost Insignificant. Stands Loaned.

Prompt Delivery.

Richmond Agency, Phone 626.

Vacuum Cleaners

Rented 75c per Day

DELIVERED FREE.
R. L. FLORY RENTING CO.
321 S. Second St.
Phone 1069 J.

VOTE FOR

W. H. Hanlon

FOR

Superintendent of Schools

CONTRA COSTA COUNTY

General Election Nov. 3, 1914.

PATRONIZE YOUR HOME MERCHANTS

The best citizens in this community are those who believe in and practice home patronage. BE ONE OF THE BEST.

FAST ELECTRIC TRAINS
for Pittsburg, Solano City Sacramento.
Leave 40th and Shafter Ave., Oakland, daily.

7:30 a. m. 1:30 p. m. 8:30 p. m.
*9:30 a. m. 3:30 p. m.
11:30 a. m. *5:09 p. m.

* The 9:30 a. m. has parlor, observation car. Connects for Pittsburg.
* The 5:09 p. m. carries free observation car.
The 5:09 p. m. train runs through to Marysville, Colusa, Oroville and Chico. West Pittsburg only stop between Oakland and Sacramento.
Point and Way Stations, leave daily; 8:30 a. m. 11:50 a. m. 4:30 p. m. 8:30 p. m.
8:30 p. m. daily through to Pittsburg.
11:50 a. m., 4:30 p. m. daily and 5:50 p. m. daily; connects for Alamo, Danville and Diablo.
10:10 a. m. Sunday only to Bay Point, Danville, Diablo and way stations.

Telephone Piedmont 870.

Baggage carried on all trains. Call up Oakland 4447—People's Express Co.—and ticket for transportation will be delivered when baggage is called for.

OAKLAND, ANTIOCH & EASTERN Ry.

WANTED—Clean, soft rags of good size for wiping machinery; liberal price paid for good rags. At Daily News office.

NEW $10,000 BUILDING TO BE BUILT SOON

A $10,000 one-story brick building will soon be built on the corner of Seventh street and Macdonald avenue by Edward Olds. Plans and specifications are now being prepared by Architect James Narbett.

The building will be so constructed that a second story can be added at any time. It is to be occupied by the Slattery brothers' free market and L. Foti, who will conduct a barber shop. The building will be 50 by 20 feet.

Olds intends to add one or two additional stories at some time in the future.

MRS. OBRIEN DIES AFTER OPERATION

Following an operation at the Merritt hospital in Oakland, Mrs. J. O'Brien, wife of a Santa Fe engineer, living at 435 Eighth street, died early yesterday morning.

Mrs. O'Brien was 23 years old and left a 6-months-old baby son. She was the daughter of Mr. and Mrs. Andro Grothman and a prominent member of the Richmond N. D. G. W. She is also survived by two brothers, William Grothman and Ruchie Grothman.

The deceased had made her home in Richmond since the San Francisco fire and was very popular.

Arrangements for the funeral will be announced later. The remains are at Clark's undertaking parlors.

Funeral arrangements have been completed and the last rites will be said by Father Griffin at the St. Mark's Catholic church Monday morning at 9:30 o'clock. Interment will be made in the Sunset View cemetery.

GOES TO OAKLAND.

Miss Maude Sanborne made a business trip to Oakland today.

TOM'S CABIN IS AT RICHMOND

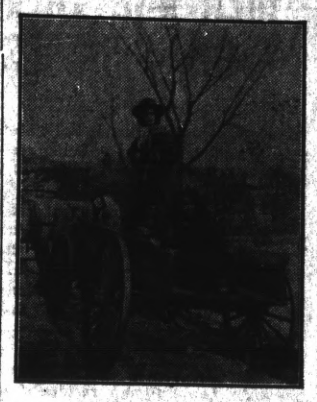

Although it is the oldest and best known production before the public, "Uncle Tom's Cabin" is still the most interesting. It was produced yesterday and the children were particularly interesting.

The story deals with history in the making and written by such a noted author as Harriet Beecher Stowe, is told in a most fascinating manner. Every parent should see that the children see it before it departs.

It is a picture which brings out the very highest sentiment in humanity and one which leaves a lasting good impression behind.

"That Dog" is an excellent comedy, showing the most remarkable canine in the world. The Pathe Weekly will close the bill.

SACK OF CASH FROM AUTOISTS

In nine and a half months the state motor vehicle department has collected from the autoists of the state $1,322,467.51, according to the report from the state treasurer's office at a late hour yesterday. The registrations have increased materially during the past few days. There are now registered in California 117,872 automobiles, 24,374 motorcycles and 17,002 chauffeurs. Half of the money collected has been divided among the 58 counties of the state for god road building. The other half is in the state treasury credited to the state road fund.

LOCAL BOOSTERS WILL ATTEND THE COUNTIES MEET

A delegation from the Richmond Industrial Commission, consisting of President George Wall, John Miller, D. W. McLaughlin, James Foreman, G. A. Stokes and J. C. Owens, left yesterday morning for Santa Rosa to attend the Counties Convention of the California Development Board. Commercial organizations, county supervisors and others actively interested in the development and welfare of the state will be represented by strong delegations.

DELEGATES ARE FED FISH AT MONTEREY

Richmond delegates to the annual convention of the League of California Municipalities were given an insight into the manner in which Montereyans live, yesterday, when they were treated to a fish feed in a grove skirting the bay of Monterey, just outside this city. Abalone, chupini and other rare deep-sea dishes were served in tempting style, and Spanish music was rendered by a local orchestra.

Among the important events in the session of the league was the selection of Oakland as the next convention city. Many compliments were paid Monterey and Pacific Grove for the hospitality shown.

A. E. Snow, mayor of Fresno, was chosen president of the league for the ensuing term. Other officers elected were: Allen H. Wright, city clerk of San Diego, first vice president; Wallace Rutherford, city attorney of Napa, second vice president, and the incumbents, H. A. Mason and W. J. Locke of San Francisco, secretary and assistant secretary, respectively.

Most of the constitutional amendments avecting municipalities were laid on the table. The University of California improvement bonds issue and the University extension bill were unanimously endorsed, however. The latter provides for an appropriation which will permit of the extension of this phase of University activity.

Milk, Cream and Butter

The kind that brings us permanent patronage.

PT RICHMOND CREAMERY
220 Richmond Avenue
Phone 198

VOTE FOR

A. J. Soto

CANDIDATE FOR

District Attorney

General Election Nov. 3, 1914.

LEO F. Tormey

For

Superior Judge

.... THE ....

"DAILY NEWS"

Is the Workingman's paper—published for and in the interest of the worker

It's up to you Mr. Workingman

Every member of every union in Contra Costa County should be a subscriber to the DAILY NEWS

Our Inetrests Are Identical

because the greater your success in business the greater will your account be with us, and, on the other hand, the more attention we give your account, the less worry you will have in your business about your banking arrangements and will therefore be enabled to dispatch your business with greater ease and profit.

We are serving some of the best business and professional men in this city. Will you permit us to take care of your business as well and the benefits will be mutual?

Bank of Richmond

(Established 1902)

Cor. Richmond and Washington Ave. Phone Rich. 72

Harbor Creamery Co.

Dairy Products at Money Saving Prices

ALL KINDS OF CHEESE. WE MAKE A SPECIALTY OF SUPPLYING RICH, PURE MILK OUR PREMIUM IS QUALITY AND PRICE.

Butter Milk Cream Eggs

IN BUYING HERE YOU SAVE MIDDLEMEN'S PROFIT, AS WE GET EGGS DIRECT FROM PRODUCER AND MAKE OUR OWN BUTTER.

512 MACDONALD AVENUE Phone 703
Branch 148 Washington Ave.
Delivery to Any Part of the City

PULLMAN HOTEL

Cor. Pullman Ave. and South St., Opp. Pullman Works.
ROOMS CLEAN AND BRIGHT—PER WEEK $1.00
CHEERFUL READING AND WRITING ROOM. GOOD COOKS
Phone 26. Inspection Invited. A. Markstein, Prop.

ZEB KNOTT, Contract Painter

SIGN AND HOUSE PAINTING, PAPER HANGING AND TINTING.
319 Seventh street.
Agent for SHERWIN-WILLIAMS PAINT, "Covers the Earth"

FOR SALE

Elegant 4, 5 and 6 room Bungalows.
$50 DOWN
$25 PER MO.
1310 Macdonald Ave. Tel. 823
Get your home before the heavy rains set in.

Wm. F. HUBER

THE PEOPLE'S CANDIDATE

FOR

Supervisor

Write his name in the blank space on your ballot provided by law to "vote for a person whose name is not printed on the ballot."

A. B. McKenzie

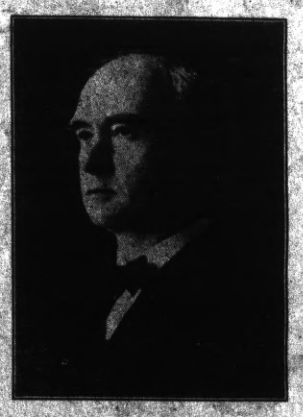

FOR

Superior Judge

Jasper H. Wells

(Incumbent)

CANDIDATE FOR

County Clerk

Contra Costa County

General Election Nov. 3, 1914.

SCHOOL BOARD MEETS PULLMAN MEN AND TALK ON SCHOOLS

Delegates from Pullman, appointed at a recent meeting of Pullman residents, met in consultation with the school board last night.

Contrary to the impression given out previously, there is no ill-feeling between the committee and the school board, and assurances that each desired to work in harmony with the other were made last night.

The site near Wall street, back of the Pullman shops, has been proposed by the Pullman residents as preferred. This recommendation was made to the board last night.

The matter is at present tied up because of the non-sale of the school bonds, but as the financial market shows signs of quickening, and as efforts are being renewed with vivacity to dispose of them, it is supposed that it will not be long before the school will be erected.

A statement by members of the school board last night was to the effect that one of the first things to be done after the sale of the bonds was the matter of a Pullman school.

For quality and price Knust's shoes can't be beat. Watch him grow. 1115 Macdonald. 8-17-tf—Adv.

Boost Richmond. If you haven't something good to say for your city,

FUTURE DOINGS

Oct. 17—Annual dance of Onetah Tribe No. 96, Degree of Pocahontas.

Oct. 18—Social dance Sunday afternoon and evening. Kozy Kove by the Sea. Swimming daily. 9-25-1mo

October 20—Onetah Tribe, O. R. T., will hold whist party in Pythian Castle. Valuable prizes will be given.

Oct. 21—Social dance by Drill Team, Log Cabin Camp, W. O. W., at East Shore Park.

October 24—Ragtime Millionaires' ball by Eagles' Drum Corps at East Shore Park. Schwartz orchestra.

Oct. 27—Opening of fair by Our Lady of Mercy Catholic church at Pt. Richmond.

October 28—Joint whist party by Native Sons and Native Daughters in Moose Hall.

October 29—Social dance given by Burke Council, Y. M. I., at East Shore park. Park Orchestra.

October 30—The 2700 Club will give its first anniversary ball in East Shore Park.

Oct. 30—Whist party of Silver Spray Circle, Companions of the Forest, at Bank Hall.

Oct. 31—Hallowe'en social in A. O. U. W. Hall.

November 3—The ladies of the Calvary Baptist church will hold an election dinner.

November 6 and 7—Ladies' Guild of the Point Richmond Episcopal church will hold a two-day bazaar in the church parlors.

Nov. 14—Dance of the Bluebell club at East Shore Park. Schwartz orchestra.

November 19 and 20—Ladies of the Wesley Mothodist church will hold a two-day bazaar.

VacuumCleaners

Rented 75c per Day

DELIVERED FREE.
R. L. FLORY RENTING CO.
321 S. Second St.
Phone 1069 J.

VOTE FOR

W. H. Hanlon

FOR

Superintendent of Schools

CONTRA COSTA COUNTY

General Election Nov. 3, 1914.

12 LICENSES ARE ISSUED

Since the opening of the duck and quail season 12 hunting licenses have been taken out in Richmond.

Quail shooting has been fair, but few ducks have been seen and the shotgun nuts are waiting for a little rain to start them going south.

BOWLERS TO HOLD TOURNAMENT

A meeting of local bowling enthusiasts was held last night at the bowling alleys to arrange for a bowling tournament to be held in this city.

Although the dates were not made public, steps were taken to secure prizes, and secure inducements which will add to the interest of participants in the affair.

ELECTRICITY AT 3 CENTS NETS A $51,000 PROFIT

Municipal 3-cent light netted the city of Cleveland a profit of $51,792.59 for the first seven months of 1914, according to the report of Light Commissioner Ballard. During the same period last year, before the 3-cent rate went into effect, the city's profit was only $41,183.63.

"Increased business is the reason given by Ballard for the gain. With the new $2,000,000 plant in full operation, city officials hope to decrease the cost of production to such an extent that the next few months will show an even greater growth of municipal lighting.

ADS ARE POPULAR READING.

A newspaper's informtion ais so varied it contains news to suit everyone. Some years ago a person who read the ads in a newspaper or magazine was considered odd, and it is true the ads were crude, the articles advertised often being out of season or of a style and texture entirely out of fashion. But now it is different. Advertising furnishes the most interesting reading matter in the newspaper. It is instructive, teaching the public how to reduce the cost of living and at the same time get the best standard goods.

Just the thing for Hallowe'en decorations at Kennon's Stationery and Printing, 516 Macdonald avenue. 10-6-tf—Adv.

Union made writing ink at Lang's Drug Store, Elk bldg. 10-3-1m-Adv

FIRE ALARM BOXES

5. Santa Fe Depot.
6. Second St. and Macdonald Ave.
7. Fourth St. and Macdonald Ave.
8. Sixth St. and Macdonald Ave.
9. Eighth St. and Macdonald Ave.
12. Tenth St. and Macdonald Ave.
13. Twelfth St. and Macdonald Av.
14. Fourteenth and Macdonald Av.
15. Sixteenth and Macdonald Ave.
16. Twentieth and Macdonald Ave.
17. Twenty-third and Macdonald.
21. Washington and Standard Sts.
23. Cottage and Santa Fe.
24. Richmond Ave and Castro.
26. Richmond Ave and Alvarado.
212. Golden Gate and Clarence Sts.
213. Morgan and Vaca Streets.
215. Golden Gate betweene Marine and Lincoln.
231. Standard and Clarence Aves.
232. Washington and Scenic.
241. Tunnel and Scenic.
251. Richmond and Tunnel.
31. Third and Ohio.
32. Sixth and Ohio.
34. Eighth and Virginia.
35. Thirteenth and Main.
312. Tenth and Ohio.
313. Twelfth and Chanslor
314. Fourteenth and Potrero.
316. Twenty-first and Chanslor.
321. Ninth and Bissell.
324. Third and Bissel Ave.
41. Barrett and Ashland Ave.
42. Nevin and First St.
43. Eighth and Barrett Streets.
412. Fourteenth and Barrett Streets.
421. Tenth and Clinton.
431. Sixth and Ripley.
432. Third and Ripley Streets.
434. Sixth and Pennsylvania.
51. Barrett and Eighteenth Streets.
52. Clinton and 17th Streets.
61. Stege School.
62. Bay View Ave. and San Pablo.
63. Bay St. and Pullman Ave.
64. Cutting Blvd. and Pullman Av.
65. South Street and Fulton.
71. S. 23th Street and Cutting Blv.

Popular Bakery and Coffee Parlor

Quality Bakery

417 MACDONALD AVENUE
Between Fourth and Fifth

CHURCH MASS MEETING TO BE HELD SUNDAY

A mass meeting of the Federated Churches of Richmond will be held Sunday evening at 9 o'clock at the corner of Ninth and Macdonald, at the conclusion of the services in the various churches. Rev. Mr. Peterson, the new pastor of the First Methodist Episcopal church, will be the speaker of the evening. It is proposed that the several congregations composing the Federation will march in a body from their respective places of worship to the appointed place. Special music will be furnished for the occasion and the public is cordially invited to be in attendance.

COOKING DEMONSTRATION.

A cooking demonstration will be given in the store of the Richmond Hardware Company. Talks will be given each day on the use and proper care of aluminum ware, and interesting practical tests will be given.

Ladies are cordially invited to visit the store and will be accorded special attention. The affair is scheduled for three days—Thursday, Friday and Saturday.

Give the Daily News classified columns the "once over." You may find some valuable information. Besides it is interesting reading.

All the leading magazines at Ferguson's Drug Store, 724 Macdonald avenue. Adv. tf

R. H. Latimer

(Incumbent)

CANDIDATE FOR

Judge Superior Court

General Election Nov. 3, 1914.

Union men, we are all doing it, sending our suits to Mayer's American Cleaning Co., to be cleaned, pressed or repaired. Phone 4521. 1116 Macdonald Ave Adv.

What's Your Hurry?

Buying cheap goods to save money is like stopping a clock to save time.

The sweetness of low prices never equals the bitterness of poor quality.

F. P. ALLEN

The Painless Plumber.
252 Fifteenth Street.

When you want to move we move Early or late.

Olds Transfer

Office Cor. Eighth and Macdonald Ave. F. E. Schooler Stationery Store. Phone 1047
Residence, 15 Twentieth street. Phone 275.

LYRIC THEATRE

1106 Macdonald.

Shown at the Lyric

For FRI. and SAT., 16th and 17th

"FOU RDAYS," Featuring Dolly Larkin, Frederick Church and J. J. Franz, also Walter Rodgers.

"JIM WEBB, SENATOR. 3 Parts. King Baggot, the Famous screen star, takes the leading role.

"IT'S A BOY." A Sterling Comedy, which are always good.

Don't Forget "TREY O' HEARTS NO. 3," which will be here Sunday.

"OU RAIM IS TO GIVE SATISFACTION."

TAXI?

And Touring Cars

PHONE 436

Any hour of the day or night for any kind of a trip.

RICHMOND AUTO AND TAXI CO.
415 Bissell.

Ralph R. Arnold

Polled largest number of votes in Primary.

CANDIDATE FOR

County Surveyor

General Election Nov. 3, 1914.

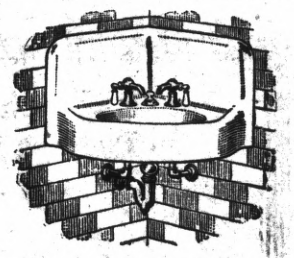

George Kelly

PLUMBING CONTRACTOR

Successor of Frank Lucas. Estimating and jobbing given prompt attention.

335 Seventh st. Phone 181

NOTICE UNION MEN

Union men, when purchasing look for Union Store card and demand clerk's monthly working cards.

Spiritualist Circle

FRIDAY EVENING
At 8 p. m. Sharp
At 449 11th Street
All are cordially invited.

FRESH Fruit and Vegetables

EVERY DAY
Large Variety
At The Right Price
ALWAYS

Golden Gate Grocery

TELEPHONE RICHMOND 83
EIGHTH AND MACDONALD

October Specials

FRIDAY the 16th

FAIRY CREPE TOILET PAPER, FOUR ROLLS..... 25c

MEET ME AT **THE FAIR** DEPARTMENT STORE

KELLY & OLNEY

325-327 Macdonald Ave. Phone Richmond 811 Richmond, Cal.

SPECIAL

14 lbs BEST GRANULATED SUGAR.....$1.00
CALIFENE .....30c, 60c, $1.50 PER CAN
CORINTHIAN COFFEE, Highest Grade.....
.....One pound can, 35c; Three pound can, $1.00
FOUR-TIER BELLEFLEUR APPLES.....80c Per Box

Pulse Bros.

Macdonald at Sixth

Only members of S. F. G. Co. in Contra Costa County.

ORDER ROOM PHONE 135

OFFICE AND YARDS, OPP. S. P. DEPOT, RICHMOND, CAL.

Richmond Lumber Co.

Incorporated

ALL KINDS OF BUILDING MATERIAL AND MILL WORK

FRED C. NEWTON, Manager. Phone Richmond 49

Ford THE UNIVERSAL CAR

"The Tin Lizzie"
... or ...
"Road Louse"

Ford Chassis. $485
Runabout . . $515
Touring Car . $565

F. O. B. Richmond

See

Noble & Brown

Licensed Dealers

Richmond Garage

Phone Rich. 344

A Sweet Surrender

About the Girl YOU know best, about the Ring see US. We have Engagement Rings to suit all Fancies and Purses, if we have'nt got what you want, we'll get it.

E C Attebery

Phone 474 800 MACDONALD

SUBSCRIBE FOR THE DAILY NEWS

.. Social Whirl ..

Point Richmond Club Hold a Bridge Party

The Home Club met at the home of Mrs. E. W. O'Brien yesterday afternoon and spent an enjoyable hour or two playing lily bridge. Refreshments were served.

Those present were:

Mesdames U. S. Abbott, C. L. Abbott, W. S. Lucas, H. T. Brooks, U. A. Fenner, G. B. Fredenburg, E. J. Garrard, E. G. Griffin, A. B. Inness, A. M. Irwin, H. W. Mergenthal, C. E. Niedecker, E. L. Scofield, L. H. Trausen, W. D. Mason, Coleman and Miss Bessie Troy.

Mrs. J. F. Brooks won the first prize, a china sandwich plate; Mrs. Fredenburg won the second, a china bowl, and Mrs. E. G. Griffin won the consolation prize, a white china tea pot.

ONETA COUNCIL DANCE TONIGHT

Elaborate preparations have been made for the dance of Oneta Council No. 96, Degree of Pocahontas, to be held in East Shore Park tonight.

Good music will be furnished by Swarts's orchestra. A congenial crowd will be present and if you don't go you will miss one of the events of the season.

The committee of arrangement: W. A. Patton, Mrs. P. Barry, Mrs. E. Lautenschlager and Ellen Warlow.

JOINS HUSBAND.

Mrs. W. J. Young has come from Oregon to join her husband. The couple are staying at the Imperial. Mr. Young is employed at the Standard Oil Company.

RETURNS HOME.

Mrs. J. M. Brothers is home after spending the past two weeks with Mrs. H. Real in Mill Valley.

GOES TO PENNSYLVANIA.

Mrs. W. Crawford, mother of Mrs. Frank Gordon, who has been visiting in Richmond for the past two months, will leave Saturday night for her home in Franklin, Pa.

VISITS BROTHER.

Mrs. Frank W. Smith is visiting her brother, George S. Lincoln, in San Francisco.

AT THE IMPERIAL.

E. D. Brown of Oakland and G. M. Hamilton of Chicago are stopping at the Imperial.

LIVEN UP DEAD BURG.

Mrs. P. O. Elb, Mrs. J. H. Gibb nad Mrs. Edith Huston visited friends in Alameda yesterday.

Richmond now has a population of [illegible] for 100,000 more. Help get that 100,000.

Subscribe for the Daily News.

NEW ENGLAND MAKES SEVENTH OF MANUFACTURES

New England produces one-seventh of the goods manufactured in the United States, and 42.1 per cent of the manufacturing establishments in the country having 500 or more employes each are located in New England. New England is first in the production of textiles, boots and shoes, leather, jewelry, silverware, plated ware, firearms, ammunition, confectionery, chocolate, fine paper (half the output of the United States), textile machinery, shoe machinery, rubber goods, fine watches, hosiery, silk goods, brass goods (half of output of United States), bronze goods, wire goods, cocks, foundry and machine shop products. New England is the greatest wool market in the country. New England leads the United States in the fishing industry. The value of goods manufactured annually in New Engand is $2,670,065,000.

Subscribe for the Daily News.

Milk, Cream and Butter

The kind that brings us permanent patronage.

PT RICHMOND CREAMERY

220 Richmond Avenue

Phone 198

Spooky Dance Will Be Held By Foresters

Plans were made for a Hallowe'en dance to be held on the night of October 30 at the regular meeting of the Independent Order of Foresters No. 4940 last night.

Costumes for the dance will consist of sheets and pillow cases and all the time-honored and fun-provoking Hallowe'en stunts will be indulged in.

All members and their friends are invited.

GILLETTE MOVES.

D. K. Gillette has moved to 536 Nineteenth street from 3322 Bissell avenue.

Dr. F. E. Kelly, dentist, Mechanics' Bank bldg. Hours 9-12, 1-5, 7-8.

Dr. Charles R. Blake, first assistant in the Eye Department of the S. F. Polyclinic, makes a specialty of all diseases of the eye, ear, nose and throat; also the accurate fitting of glasses. Office in Pillow building, 707 Macdonald avenue, Richmond, Cal.

10-9-tf—Adv.

The world hates a knocker, but loves a booster. Boost your city.

TEN DOLLARS REWARD

Several readers of the Daily News have complained recently about not receiving their papers and it has become evident that in some cases at least the paper is being pilfered.

The Daily News WILL PAY A REWARD OF TEN DOLLARS FOR ANY INFORMATION LEADING TO THE APPREHENSION OF ANY PERSON STEALING THE PAPERS OF SUBSCRIBERS TO THE DAILY NEWS. Telephone or bring information to office.

Warren H. McBRYDE

INCUMBENT

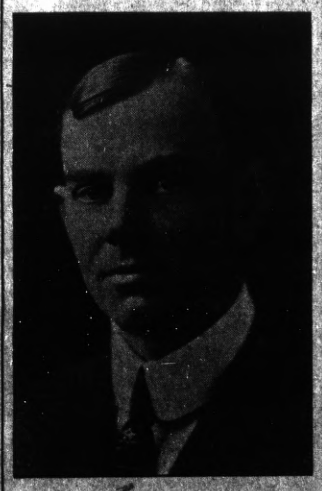

CANDIDATE FOR

SUPERVISOR

First District, Contra Costa County.

ARRIVAL AND DEPARTURE OF LOCAL TRAINS

SOUTHERN PACIFIC COMPANY

EASTBOUND—FROM SAN FRANCISCO AND RICHMOND

Leave San Fran.	Train	—STATIONS TO—	Leave Richmond
12:20 a.m.	86	Martinez, Tracy, Modesto, Merced, Fresno	1:13 a.m.
6:20 a.m.	36	Martinez, Tracy, Fresno, Los Banos	7:08 a.m.
7:00 a.m.	28	Benicia, Davis, Sacramento, Dunsmuir	7:48 a.m.
7:20 a.m.	22	Benicia, Davis, Sacramento	8:08 a.m.
8:00 a.m.	42	Calistoga, Santa Rosa, San Ramon	8:45 a.m.
8:40 a.m.	84	Martinez, Tracy, Fresno, Bakersfield	9:30 a.m.
9:00 a.m.	24	Benicia, Davis, Sacramento, Tonopah	9:53 a.m.
10:40 a.m.	8	Martinez, Tracy, Fresno, Bakersf'd, Los Ang.	11:30 a.m.
12:00 m.	30	Benicia, Davis, Sacramento, Marysville	12:52 p.m.
1:00 p.m.	14	Benicia, Davis, Portland, Ore. (flag)	1:51 p.m.
3:00 p.m.	18	Benicia, Davis, Sacramento, Oroville	3:48 p.m.
4:00 p.m.	44	Calistoga, Santa Rosa, Livermore	4:50 p.m.
4:40 p.m.	102	Sunset Limited, Fresno, Los Ang. and East	5:24 p.m.
5:00 p.m.	48	Benicia, Davis, Sacramento	5:51 p.m.
7:00 p.m.	6	Atlantic Express, Sacramento and East (flag)	7:54 p.m.
8:20 p.m.	16	Oregon Express, Sacramento and East (flag)	9:13 p.m.

Additional Trains.

6:00 p.m.	150	Sun. only. Calistoga, Santa Rosa, San Ramon	6:53 p.m.
4:00 p.m.	2	Daily. Stops for Passen. for Cher'ne & East	4:45 p.m.
10:20 a.m.	20	Daily. Stops for Passengers east of Ogden	11:11 a.m.
2:00 p.m.	10	Daily. Stops for Passengers east of Ogden	2:50 p.m.
3:20 p.m.	52	Martinez, Tracy, Fresno	4:08 p.m.

WESTBOUND—TO RICHMOND AND SAN FRANCISCO

9:08 a.m.	1—To discharge passengers from Cheyenne and points East thereof.
8:28 a.m.	19—To discharge passengers from points East of Ogden.
12:08 p.m.	15—To discharge passengers from Portland and beyond.
10:41 a.m.	47—To discharge passengers from North of Davis and East of Sacramento.
7:47 p.m.	5—To discharge passengers from points East of Ogden.

Effective May 27th, 1914. Subject to change without notice.

H. A. STIVER, Agent.

Leave Richmond.	Train.	—STATIONS FROM—	Arrive San Francisco.
6:27 a.m.	13	San Francisco Express, Portland (flag)	7:20 a.m.
6:57 a.m.	87	Fresno, Martinez	7:50 a.m.
7:08 a.m.	23	Tonopah, Sacramento, Benicia	8:10 a.m.
8:18 a.m.	41	Livermore and Vallejo	9:10 a.m.
9:16 a.m.	81	Calistoga and Santa Rosa	10:10 a.m.
10:08 a.m.	17	Sacramento, Davis, Benicia	11:10 a.m.
11:53 a.m.	49	Fresno, Martinez	12:50 p.m.
3:32 p.m.	29	Marysville, Sacramento, Davis, Benicia	4:30 p.m.
3:37 p.m.	83	Bakersfield, Fresno, Martinez	4:30 p.m.
5:27 p.m.	43	Santa Rosa, Calistoga, San Ramon	6:30 p.m.
5:47 p.m.	21	Sacramento, Davis, Benicia	6:50 p.m.
6:36 p.m.	27	Dunsmuir, Sacramento, Davis, Benicia	7:30 p.m.
6:54 p.m.	7	Los Angeles, Bakersfield, Fresno, Martinez	7:50 p.m.
9:50 p.m.	209	Colfax, Sacramento, Davis, Benicia	*10:40 p.m.
10:19 p.m.	85	Fresno, Tracy, Martinez	*11:20 p.m.

*Train 209 Arrives San Francisco 10:50 p. m. on Saturday and Sunday.
*Train 85 Arrives San Francisco 11:10 p. m. on Saturday and Sunday.

Additional Stops.

Spirella Corsets

Residence Corsetiere

MISS JANE R. NOBLE

164 Sixth st. Tel. 541 J.

A Business Man for a Business Office

A. N. Sullenger

FOR COUNTY

AUDITOR

General Election Nov. 3, 1914.

Zeb Knott

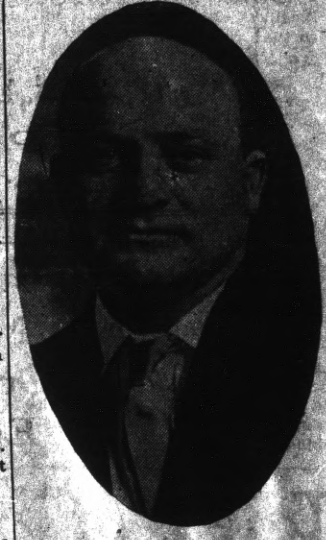

For Supervisor

Thos. D. Johnston

OF RICHMOND

FOR

DISTRICT ATTORNEY

OF CONTRA COSTA COUNTY.

C. A. Clark

Candidate For

Judge of Superior Court

County of Contra Costa

General Election Nov. 3, 1914.

Phone 765 Open all Night

THE GOLD MINE KITCHEN

Quick Service; Popular Prices

Good Food Well Cooked

517½ Macdonald Avenue

Frank Scarsso, Prop.

Sport Section

TOMORROW IS THE BIG DAY

A PERFECTLY GOOD ESSAY IS SPOILED BY CENSOR'S BLUE PENCIL. 'TWAS TOO PERSONAL

Contradicting the famous Shakespearian quotation to the effect that water is suitable for bathing purposes only, Connie Mack II of Richmond has stepped forward to the limelight with an essay in his hand, entitled "Suds and Baseball Players."

The essay is the third spasm in a series that will run as long as the public will stand for it.

We'd like to give the readers the essay in full, but because of allusions in no uncertain terms to yellow liquid suds on top, drugs and some famous up-country twirlers, we sat mournfully by while the censor wielded a heavy blue pencil through some of the spiciest copy handed in for a long time.

Here's as much of Neeley's essay as the censor would stand for in type:

One of the greatest lessons which a baseball star must learn is to keep away from sud dispensaries of all kinds.

Besides being useful for washing and laundry purposes, water is excellent when used as a beverage.

It has none of the bumfoozling after effects of some of the hard stuff sold by saloons and drug stores, and can be taken in large quantities without danger to the drinker.

If a bright and shining light starts the hard cider habit, he might as well get ready to quit and get off the diamond.

Once we knew the brightest little pitcher. He didn't have much of a fondness for water.

He played here at Richmond—(censored)—(The censor has kindly allowed us to include the moral which is drawn from the portion of this essay which was cruelly operated on by the blue pencil).

MORAL: Suds is always bum. Water is always good. If you are going to be a real baseball artist, forget the little gem from Shakespeare, and remember our words of wisdom.

(To be continued.)

Elks Luck Due For a Sudden Change For The Better

To eat or not to eat.
To live or not to live.

Upon the outcome of the game on the First street diamond between the local Elks and the Petaluma Chicks depends the whole future career of the Richmond ball team.

With three losses to the Chicken City lads, the fourth game is the only remaining hope to get back the once recognized reputation as the fastest of local semi-pro. teams.

With all the assurance, warranted by hard work and real determination, the Elks are waiting anxiously for the coming battle.

That the game will be one of the most exciting ever played on the local grounds from a point of tense interest, is beyond the question of a doubt.

If we win, we will be able to stand up and face the Chicken City boys with a request for more games.

If we lose we will be forced to sit down in a back seat until we recover from the loss of pride and wounded feelings, and then think about getting some games with a nice easy team.

Manager Luce has gone over his team and has suggested corrections for some of the errors shown on the fields of the Chicken City.

Hyatt has been dropped, and in his place a good fast player from the Northwest League secured.

The lineup has been gone over, and those who failed to show their best work last Sunday were soundly lectured, and put on their honor to play a winning game or be prepared to sit down in the waiting benches for the rest of their natural lives.

Petaluma is coming down with about four hundred fans, and led by their brass band, will march up the streets to the ball ground.

They are coming with plenty of coin, and are going to show their usual confidence in their crack team.

In the meantime, Richmond is all agog over the game. For the past week the fans have been saving up their pile, and preparing to give their home town boys all of the confidence possible.

That we will win the game seems to be the general sentiment throughout the city.

Despite the fact that the Chicks are fast and clever workers, and that we have lost to them three times, not one remark has been heard which would denote a lack of confidence in the Bill Elks to "come back."

After the game, after the Elks have in a partial measure restored their former enviable reputation, sailing will be easier.

We have had a little hard spell, but it is about time that it ended.

If hard work and good playing will get the game away from the Chicks, it is ours.

OAKLAND WINS 1 GAME IN DOUBLE HEADER, 1 TO 0

The Beavers are still at the top of the list. Yesterday they lost the first game with the Oaks, but won the second.

The first game resulted in a score of 0-1-0 for, against 1-6-0 by the Oaks. The second game stood 3-2-2 against 0-0-1. Eastley pitched the first game for Portland and Evans the second. Geyer and Bromley pitched for Oakland.

The Angels defeated the Missions by 6-13-0 to 0-4-4. Chech pitched for Los Angeles and C. Williams for the Missions.

The Seals, with Fanning on the mound, walked away with 9-12-0, against the Tigers' 2-12-2. Fanning pitched for 'Frisco and Klepfer for the Tigers.

WINEHAVEN GAME WILL BE PLAYED EARLY TOMORROW

In order that the ball players may get a chance to see the Elks come back and conquer Petaluma tomorrow afternoon, the match between Winehaven and Cheek's Outlaws will probably be played at 12:30 instead of later in the afternoon.

The request was made by Winehaven, and although no answer has been received, it is thought probable that the game will be played earlier.

Tales of a Million Dollars

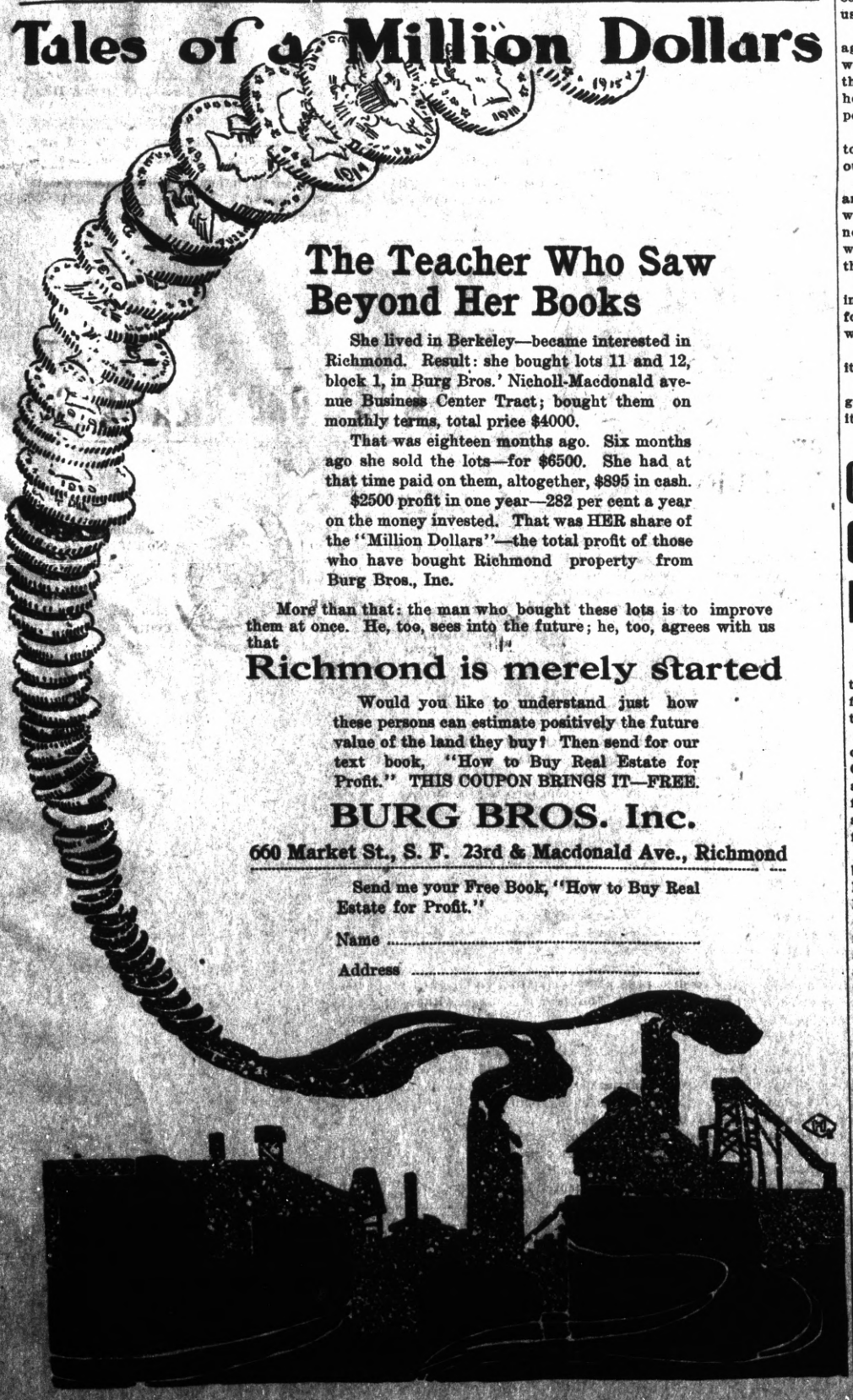

The Teacher Who Saw Beyond Her Books

She lived in Berkeley—became interested in Richmond. Result: she bought lots 11 and 12, block 1, in Burg Bros.' Nicholl-Macdonald avenue Business Center Tract; bought them on monthly terms, total price $4000.

That was eighteen months ago. Six months ago she sold the lots—for $6500. She had at that time paid on them, altogether, $895 in cash.

$2500 profit in one year—282 per cent a year on the money invested. That was HER share of the "Million Dollars"—the total profit of those who have bought Richmond property from Burg Bros., Inc.

More than that: the man who bought these lots is to improve them at once. He, too, sees into the future; he, too, agrees with us that

Richmond is merely started

Would you like to understand just how these persons can estimate positively the future value of the land they buy? Then send for our text book, "How to Buy Real Estate for Profit." THIS COUPON BRINGS IT—FREE.

BURG BROS. Inc.

660 Market St., S. F. 23rd & Macdonald Ave., Richmond

Send me your Free Book, "How to Buy Real Estate for Profit."

Name .....

Address .....

..... The .....

Richmond Daily News

IS Now woven into the life of Richmond. It reaches the *homes, the stores and the offices.*

The *families* of the merchants and professional men and the *families* of the workingmen read and discuss its newsy pages with great interest.

The merchant who *advertises in the Daily News* sends his message into the *homes* of the people who buy the bulk of the goods sold in Richmond and the *readers of the Daily News are patronizing those advertisers.* The wise merchants of Richmond keep their customers posted thru the columns of the *Daily News.*

The Paper

.... of the ....

Common People

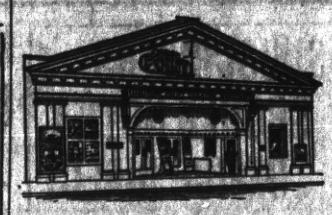

Point Theatre

Richmond Ave.

THE POPULAR PLAY HOUSE.

Gee, I do love moving pictures with good music and plenty of fresh air and here is where I get it.

Excellent Music.

Best for Quick Results—Daily News Classified Ads.

Best for Results—Daily News Classified Ads—Best for Bargains.

CLASSIFIED

Have you something to sell? A Daily News Classified Ad will run all over Richmond and find a buyer for you.

Buyer and Seller meet in Daily News Classified.

FOR SALE

FOR SALE—Nearly new Reed baby buggy, cheap, at 463 Tenth st. 10-17-3t

PACIFIC WRECKING CO., 1628 and 1630 Market st., city. 1,000,000 Star A shingles, $1.50 M.; new lumber, $12.00 M.; plate glass doors, sashes and porch sashes; all kinds of plumbing very cheap; in fact anything in the building line. 5-16-tf

FOR SALE—A 1 second-hand Kimball piano; $100; terms $5 month. 168 S. Tenth st. 10-11-6t*

GOOD house and lot on First st.; must be sold immediately; leaving town; a real snap to a real party; most favorable terms conceivable. See owner at once. Box T, News office. 9-25-1w

GOOD singer sewing machine for sale cheap. Apply at 102 Macdonald ave. 10-14-3t*

CLASSIFIED RATES.

1 Time—6c per line per day.
3 Times—5c per line per day.
1 Week—4c per line per day.
2 Weeks—3c per line per day.
1 Month—2c per line per day.
Special rates on contracts.

FOR SALE—CONTINUED.

FOR SALE—Twin cyl. motorcycle, $50. Call at 613 Chanslor. 10-7-6t*

FOR SALE—Three lots, Sixth and Cutting; $500 cash, on terms or $450 cash. Owner, 1310 Macdonald ave. One look means a lot. 9-29-1m

FOR SALE—Furniture complete in every detail for 3 rooms; cost $200; for sale $50; used only short time. Call Friday 10 a. m. to 2 p. m. Saturday 10 to 3 p. m.; Sunday 10 a. m. to 2 p. m.; act quick. 705 Alvarado, cor. E. Main. 10-16-3t

Subscribe for THE NEWS.

FOR RENT

ROOMS for rent at 131 Third st.; also at 12 Nicholl ave.; gentlemen preferred; can do light housekeeping. 10-17-6t

FOR RENT—Five-room flat; mod.; $18 mo.; water included; key at 622 Fifth st., or phone 663. 10-15-6t

LARGE front room and kitchenette in modern bungalow; $10 mo. 242 South Fifth st. Phine 830 J. 10-11-6t*

FOR RENT—Furnished front room, suitable for two; modern. Address 520 Nevin ave. 10-16-6t

FOR RENT—Furnished room with bath, $6 per month. 264 Seventeenth st., near Macdonald. 10-17-2t

FOR RENT—A furnished room; $5 per month; lady preferred. 631 Bissell. 10-15-3t

FOR RENT—Furnished house of 8 rooms; all modern conveniences. Apply 116 Nicholl ave., or phone 548 W. 10-6-1m

FOR RENT—Five-room modern house; $20, including water. 424 Second st. 9-23-1m

NICELY furnished room for rent. 253 11th st., half block from Macdonald ave. 10-14-1w*

FOR RENT—Swell six-room apartment, unfurnished. Apply 431 10th Street. 6-29-tf.

FOR RENT—Modern 4-room flats; price $17.50 and $20. Call at 210 First st., Righi Apts. 7-24-tf

MISCELLANEOUS

LOST—Doctor's grip, Tuesday, Oct. 13; $10 reward for return to room 2, Mechanics' Bank bldg. Dr. H. L. Carpenter. 10-15-3t

WILL exchange my equity in two lots in Havenscourt, Oak., $500 lots, for Richmond equities. 309 Twenty-third st., Richmond. 10-8-12t*

WANT modern house of 5 rooms. Call at 104 First st. 10-14-6t*

DRESSMAKING by the day. Address Mrs. W. B. McDonnell, 442 S. Fifth st. 9-20-1m

MEDIUM.

IF you are in trouble and wish to know what you do not know, do not fail to consult this powerful gifted medium, successor to the late J. M. Vertella; also Indian Herbs, a great blood medicine, and Ordway Plasters, for sale by Dr. P. Surma, 1041 San Pablo, West Berkeley, Cal. 10-3-5t*

Dr. Charles R. Blake, first assistant in the Eye Department of the S. F. Polyclinic, makes a specialty of all diseases of the eye, ear, nose and throat; also the accurate fitting of glasses. Office in Pillow building, 707 Macdonald avenue, Richmond, Cal. 10-9-tf—Adv.

The world hates a knocker, but loves a booster. Boost your city.

Stop! Look! Listen!

THEY HAVE GOT IT AGAIN

The Primest, Choicest Beef Mutton and Pork Cuts
On the Market ALL INSPECTED
Specialties In
Sausages, Boil Hams, Fresh Ranch Eggs and Butter

Independent Market
718 Macdonald Ave.

Natural Ways To Health

WITHOUT DRUGS OR SURGERY

Baths and Massage, Spinal Manipulation, Physical Culture, Foods and Hygiene

SUITABLY APPLIED.

Cures all nervous and chronic diseases.

J. T. WORK, N. D.
Phone Richmond 835 1108 Macdonald Ave.

Richmond Painless Dentist

Gold Crowns, 22k	$5.00
White Crowns	5.00
Bridge Work, per tooth	5.00
PLATES—BEST	
Full upper and lower	10.00
Cheaper Plates	5.00
Cast Aluminum Plates	12.50

Never more, never less. "Always Guaranteed."
MACDONALD AT FOURTH. Home of Good Dentistry.

RICHMOND CAFE

Connected with Hotel Richmond. Try our Special Sunday Chicken Dinner. We cater to family trade.
J. F. Duesdeker, Prop.
Phone Richmond 708 1214 Macdonald Ave.

THE BANK BAR

Good Liquors, Good Service, Good Fellowship. A full line of high grade WINES, LIQUORS, CIGARS AND SOFT DRINKS. Headquarters for the Common People. The place where Overalls and Frock Coats meet in Comradeship. Drop in once—You'll keep on coming.
712 MACDONALD AVE. MIKE LUCEY, Prop.

SCHOOL OVER FOR WEEK COUNTY TEACHERS WILL HOLD INSTITUTE HERE

High school closed for a much needed one week's vacation yesterday. Teacher's Institute is the cause of the recess. A meeting of the county teachers will be held in Richmond for four days, beginning Monday, October 19.

Students have been planning on the vacation for many weeks past, and the tension was so great that when the close of the eighth period of school was announced by the ringing of the bell, yesterday afternoon, scores gave vent to their feelings in singing songs and reviewing the school yells.

Many enterprises are on hand for the week, so that the students who will not work during the week will be either busy visiting out of town friends or hiking over the hills and far away.

The leading members of the Junior Sierra Club will leave early Monday morning for a week's hike up to the Russian river country, and along about twenty-five miles of it, from the mouth to Rio Nido, with headquarters being made at Camp Waiheni Kapu, on Fostew island, near Guerneville.

(Ed. Note.—Special arrangements have been completed with Scoop to act as war correspondent to this expedition. Messages from the front will be received regularly, and will be printed in this column. Duncan Mills, Moscow, Petrograde and Niji Novogorod will be the places of dispatch. Look for them.)

* * *

On Wednesday of the Institute the members of the mysteriously cognomened M. D. C. girls' hiking club will spend the day from early dawn to late evening in Redwood canyon. The canyon is out on the tunnel road from the Claremont district of southeast Berkeley, and is one of the most beautiful short hikes about the bay.

* * *

The motion of the Senate members, that all non-Rodeo members of the Senate be charged nominal admission fee, was yesterday laid on the table. A special meeting of the Senate was held after school yesterday, at which time the action, or rather non-action, was taken.

Since the withdrawal of the support and attendance of Walter Hoffman, Joe Sharp and Philip Angell, much dissension has entered the ranks, and rumors of dissolution are rife.

Baracca Boy Have Joyful Evening

The versatile Baraca Boys of the Calvary Baptist church pulled off another stunner Thursday night. It was in the nature of a surprise, and it occurred in the following manner:

Promptly at 7:30 the monthly meeting of the club was called to order by the president, Arthur Murphey. By 8 o'clock all business was finished. The boys then began to rummage about for something to nourish their appetites, but nothing could be discovered. They were getting sore and were just about to threaten the social committee with violence. When the latter realized his jeopardous position and struggled tremblingly to his feet, he told the club that through thought or thoughtlessness he had neglected to provide a feed, but had a proposition to place before them. He then suggested that the bunch visit the homes of the Philaphea girls, and get all they could to eat at each stop and take the girls away with them when they left. The spiel won hilarious applause. Quickly the bunch was on its way to its first destination, which happened to be the home of Miss Lesba Corum.

After the first onslaught they visited the homes of the following in consecutive manner: Mrs. Crigler, Mrs. Taylor, Miss Lillian Runnions, Miss Linney, and the Misses Beck. At Mrs. Beck's we discovered that the social committee, headed by Emmett Hitchcock, had the expedition planned long before hand. For Mrs. Beck had hidden away in the innermost recesses of her pantry the most delicious refreshments that ever a mortal tasted.

BACK TO OAKLAND.

C. L. Cornberger, 4639 Congress avenue, Oakland, returned home today after spending the week in Richmond.

Hi Harmony Class Guest of Mrs. Robinson

The harmony class of the local high school, accompanied by a few other musically devoted members of the school, were last evening royally entertained at the home of their teacher, Mrs. Louise Robinson, Hillegass avenue, Berkeley.

The evening was spent in music, dancing, games and in "vocal harmonising," for which the class is justly famous. Refreshments were served at a late hour and were accompanied by the class' favorite drink, "Napasodalemonade."

Hallowe'en decorations just received at Kennon's Stationery and Printing, 516 Macdonald avenue. 10-6-tf—Adv.

FRATERNAL ORGANIZATIONS

WOOMEN OF WOOCRAFT—Log Cabin Circle No. 508 meets every first and third Tuesday of each month (afternoon 2 p. m.) at K. of P. Hall.

ROYAL NEIGHBORS—Maple Camp No. 4027, Royal Neighbors of America. Meets every Friday afternoon at 2 o'clock at K. of P Hall. Visitors cordially welcome. Ella Bowman, Orace, Louise Wimer, Recorder, 643 S. Fifteenth street.

MODERN WOODMEN — El Cerrito Camp No. 11632, Modern Woodmen of America, meets every Tuesday evening at K. of P. hall, Fifth st. F. E. Tiller, Consul; C. B. Evans, Clerk.

REBEKAHS — Richmond Rebekah Lodge, No. 206, meets first and third Thursdays in each month at Bank Hall, Eighth street and Macdonald. Mary Lucas, N. G.; Mrs. Margaret Shea, Secretary.

INDEPENDENT ORDER OF FORESTERS—Richmond Court, No. 4940. Meets first and third Fridays of the month at Sequoia Hall. L. B. Hutchins, Chief Ranger. Miss Helen Fussell, Financial Secretary, 400 Macdonald avenue.

BROTHERHOOD OF AMERICAN YEOMEN.—Olive Homestead No. 1106, Brotherhood of American Yeomen, meets in Pythian Castle every Thursday night at 8 p. m.
Foreman, C. N. WILLIAMS.
Correspondent, MARY F. THOMAS, 410 Bissell avenue. 6-16-tf

I. O. O. F. M. U.—Loyal Richmond Lodge No. 8278, meets every Tuesday night in Barnaman's Hall, Nineteenth street. F. Richard, Noble Grand. J. T. McCormac, Permanent Secretary.

KNIGHTS OF PYTHIAS.—Richmond Lodge No. 13, meets every Friday evening at Pythian Castle. Visiting brothers are cordially invited to attend the meeting. O. F. Lilly, C. C.; A. S. Lilly K. of R. & S.

PYTHIAN SISTERS—Contra Costa Temple, No. 113, meets every Saturday evening at Pythian Castle on Fifth street, near Macdonald. Eliza Hill, M. E. C.; Jessie Percy, M. of R. and C.

ODD FELLOWS—Eclipse Lodge No. 403, I. O. O. F., meets every Monday evening at 8 o'clock at Bank Hall, corner Eighth and Macdonald avenue. F. H. Eggerth, Noble Grand; E. G. Alexander, Secretary.

CEMENT WORKERS' LOCAL NO. 138, A. B. of C. W., meets second and fourth Wednesday evenings of each month at 8 o'clock, at Labor Temple, Fourth street, near Macdonald ave. J. Thompson, president. B. Jenks, secretary.

HERMANN SONS—Richmond Lodge No. 27, mets at Bank Hall, corner Eighth and Macdonald, every first and third Wednesday nights at 8 o'clock. A. Geiger, Secretary.

CIRCLE LADIES OF G. A. R.—Meet second and fourth Tuesday afternoons at 2 o'clock in Elks hall. President, Mrs. Mary D. Moyle; secretary, Mrs. Joella Bonham.

The circle of homes reached by the Richmond Daily News is constantly widening and the loyalty between its readers and advertisers is growing stronger every day.

SUBSCRIBERS SHOULD NOTIFY OFFICE DIRECT

All subscribers to the Richmond Daily News are urgently requested to notify this office by telephone or in person immediately upon missing their paper or failure of its delivery.

Do not complain to the carrier boys, but call directly to the Daily News office, phone Richmond 52, and make your complaint for non-delivery, that it may receive prompt attention.

WANTED—Clean cotton rags for wiping machinery; not in strings or small pieces. Richmond Daily News office, 250 Sixth st.

NEVIN AVENUE TO BE REPAIRED BY CITY DEPARTMENT

Repairs on Nevin avenue are now going forward under supervision of the city street department.

Four men are employed on the work, and it is estimated that a week will be required to repair all of the bad places.

Union men, we are all doing it, sending out suits to Mayer's American Cleaning Co. to be cleaned, pressed or repaired. Phone 4521. 1116 Macdonald ave. 8-17-tf—Adv.

WANTED—Clean, soft rags of good size for wiping machinery; liberal price paid for good rags. At Daily News office.

LAST DAY

of our "Wear-Ever" Aluminum Demonstration today (Saturday).

This is your last chance to get one of the Sets of gennine "Wear-Ever" pans we are offering at our

SPECIAL SALE

2 1-2 Quarts *1 Quart* *1-2 Quarts*

Call and see the big value in this Set of three genuine "Wear-Ever" utensils—at half price only, during factory demonstration, which closes tomorrow.

Don't miss this chance to get a set of the famous "Wear-Ever" pans for your kitchen. One Set to a customer. Clip and present this ad.

Richmond Hardware Co.

Phone 155 Eighth and Macdonald

Here Are a Few
War Bargains

One lot on Twelfth st., neaf Bissell avenue; all clear; $800.

Three lots on Eleventh st., between Barrett and Roosevelt; $1200; half cash.

We have a fine lot on Clinton avenue for $300.

CONN BROS.

601 Macdonald Avenue, Richmond.

REAL ESTATE AND INSURANCE

Phone 637

IMPERIAL RESTAURANT

For Ladies and Gentlemen

Excellent Cuisine and First-Class Service at Popular Prices

Short Cakes a Specialty. I. X. L. Boneless Tamales

"Special" Sunday French Dinner, with Wine, $1.00

M. Dabovich, Prop. Phone Richmond 870

MACDONALD AVE. at Fifth Street

Grand Canyon Chateau

Phone 44 J 3 EAST RICHMOND

Robt. Warner, Mgr.

Meals Served a la Carte

DINNER PARTIES

A Specialty

(arranged by phone)

High Class Entertainment and Dancing

Richmond Club Will Discuss Amendment

The Richmond Club will meet in the recreation hall of the Edens apartments Monday afternoon. A business meeting for the members will be held and after 3 o'clock the public will be permitted to attend.

Clarence E. Todd, secretary of the California League for Home Rule in Taxation, will speak on the tax amendment. Other amendments will be discussed.

VALUABLE CARGO PASSES THRU RICHMOND

Nineteen carloads of silk and 90 100-pound boxes of gold passed through Richmond yesterday on the Santa Fe. The silk and the gold was brought to San Francisco in the holds of the Oriental ships Tenyo Maru, Manchuria and Mongolia. The huge consignment is bound for New York and Chicago.

SCHOOL BOARD CALLS FOR BIDS

The school board last night called for bids for the erection of a sanitary building for the Lincoln school house.

The bids will be opened October 31.

Boost Leo F. Tormey for Superior Judge. 10-3-1m—Adv.

All the leading magazines at Ferguson's Drug Store, 724 Macdonald avenue. Adv. tf

Good board and room easily found through a Daily News want ad. Phone Richmond 52.

"ELK'S TOOTH" OPENING NIGHT IS BIG SUCCESS

Unique electrical effects, rich and beautiful costumes, and splendid acting featured the big Elks' show, "The Elk's Tooth," which was given at the Macdonough theater last night by the members of the Oakland lodge of Elks. For the past two weeks the company has been rehearsing every afternoon and evening, and they were letter perfect.

The show abounded with catchy songs and musical hits.

A big feature chorus was among the hits of the evening. Many pretty girls sang and danced and wore gorgeous costumes.

The young women who composed the feature chorus were as follows: The Misses Lucille Kelly, Phylone Daly, Kathleen Theobalt, Marion Pelton, Gladys Bullock, Marian Myers, Vida Nagle, Mary Beebe, Helen Hampel, Adrienne Slavich, Gladys Mathews, Dorothy Fleck, Helga Nelson, Cisely Aldeman, Lillian Campbell, Elsie J. Gilbert, Bernice Jorgenson, Dorothy Theobald and Mary Kreger.

OAKLAND PASTOR SPEAKS SUNDAY FOR ADVENTISTS

The Seventh Day Adventists of Richmond will have A. Brorsen, an Oakland pastor, as a speaker at the local church, corner Thirteenth street and Ohio avenue, tomorrow evening.

The "Millenium" is to be the subject of the lecture, and the public is invited.

Leo F. Tormey for Superior Judge. Boost him. 10-3-1m—Adv.

Hallowe'en decorations just received at Kennon's Stationery and Printing, 516 Macdonald avenue. 10-6-tf—Adv.

COMING

FREE THEATRE TICKET DAY

Watch For It

La Moines'

REXALL DRUG STORE

Phone Rich. 435 64 Macdonald Ave.

"THEY LOOK FINE TO ME"

That is what everybody says about my magnificent line of several hundred beautiful cloth samples of tailor made suits. I am sure you will be charmed and will know where to leave your order the next time you need clothes. Every garment is made to the individual measurements of the wearer. Even the burglar decided to select his clothes from my store, after making a careful investigation of all the clothing stores in town.

"A PAIR OF SIXES"

Closing out sale of Boys' and Girls' school shoes and Boys' Suits. Men's **Union Made** Overalls at 75c per pair and all wearing apparel at rock bottom prices at the

Pioneer Model Union Store

T. Farlinger, Prop., 122 Macdonald Ave.. Phone 686 J.

"I should be glad if legislation could bar intemperance, but I have seen it tried and tried in vain. I do not believe that sumptuary laws ever had any effect to stop abuses in any country. When I was a young man I was in the State Legislature (Pennsylvania), and moved that the sale of liquor be prohibited in my district, and the motion was carried. I did not find that I thereby made one drunkard less---they would only drink the more when they had the chance. There is no other way than by moral suasion for the reformation of the world and the subjection of drunkenness."

—Thaddeus Stevens

Vote "No" on Proposition No. 2